

A gracious life awaits.



the New Hope B Elevation

6008 Sandy Point Lane
Belmont NC 28012
HOMESITE: 94

\$448,360

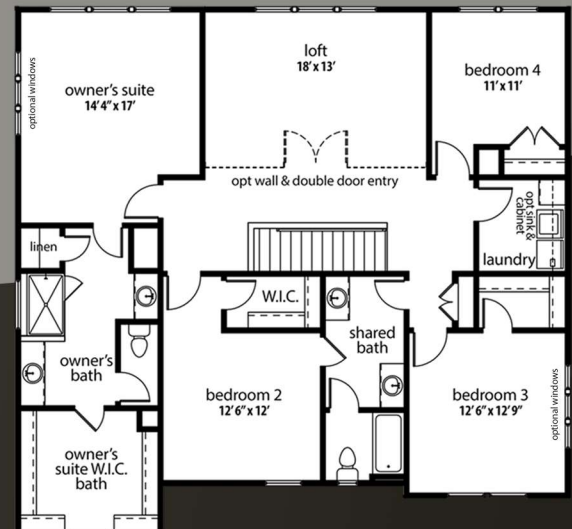
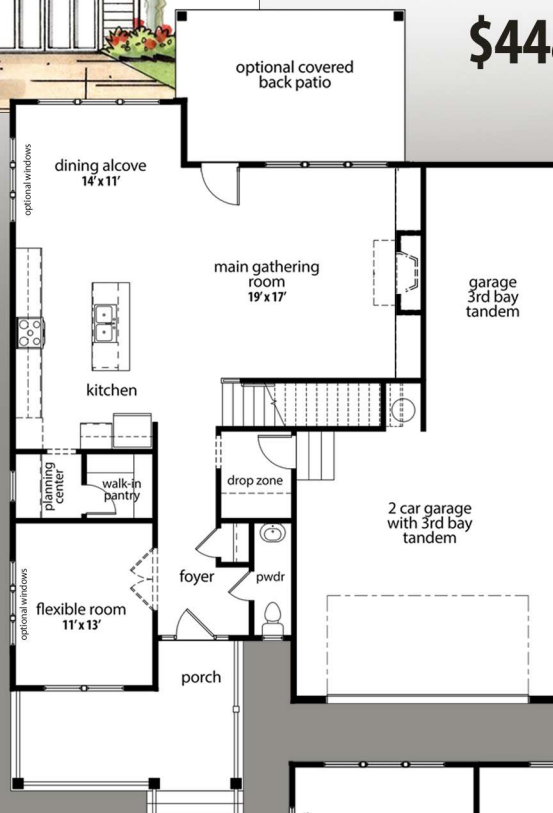

- 2919 Square Feet (Per Plan)
- 4 Beds + Main Flex Room + Loft / 2.5 - 3.5 Baths
- Tandem 3 Car Garage
- White Kitchen with Indigo Island
- Quartz Countertops/Apron Style Sink
- Built-ins Around Fireplace and Designer Mantle
- Spa Shower in Owner's Suite
- Solid Shelving System Owner's Closet
- Tankless Water Heater
- Covered Rear Patio

Renderings shown are meant to be representative of the home and may include details, features or colors not included in the actual home. Square footage is based on plans and blue prints. Please consult sales representative for details.



Contact Paul Stanger / 704.899.4995 / pstanger@evanscoghill.com

Marketing by BSI Builder Services

